

Electrical Inspection & Testing Refresher Training.

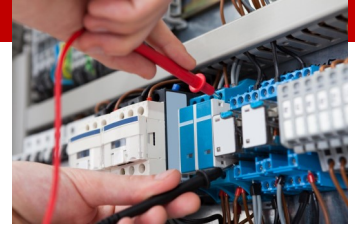

Course Overview:

This (Training Only) course is designed to refresh the knowledge and skills of existing electricians who work within the Electrical Testing and Inspection (Initial and Periodic) field and is suited to larger companies or contractors wishing to update their workforces compliance with current CPD (Continuing Professional Development) and staff training.

Who is this training course for?

Candidates MUST hold fully accredited QCF qualifications or equivalent in this field, i.e. 2391, 2394, 2395 or similar. If you are unsure, please speak to a member of our Training Team on 01922 612121 who will be able to advise you accordingly.

Course Duration:

2 days - Training Only. Please call 01922 612121 for course availability.

Topic Areas Covered:

- ◆ Legal Requirements.
- ◆ Safety Procedures.
- ◆ The different types of test equipment for testing procedures.
- ◆ Inspection procedures.
- ◆ Simple testing sequence of an electrical installation.
- ◆ Live testing.
- ◆ Completion of simple electrical certificate.

Training & Assessment methods:

Training will include practical work performance activities (Practical Testing) and multi-choice written documentation.

Course Achievements:

Candidates will receive a Certification of Attendance from Walsall Training Centre Limited.

Progression Routes:

Successful candidates will be able to move onto FULL higher-level qualifications they don't already possess including:-

- ◆ Level 3 QCF Requirements for Electrical Installations (17th Edition),
- ◆ Level 3 QCF Initial verification, Inspection and Testing,