

Electrical Training Courses & Assessments:

Introduction to Electrical Inspection & Testing.

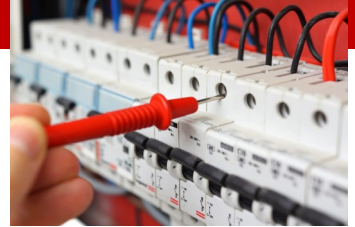

Course Overview:

This (Training Only) course is designed to give candidates an understanding and minimal knowledge of electrical testing and inspection, initial verification, periodic inspection and testing and all applicable regulation requirements.

Who is this training course for?

This course is aimed at either new entrants with little experience or knowledge or existing engineers within the field who wish to update or enhance their knowledge of the Testing and Inspection regulations. There are no prerequisites for this course.

Course Duration:

2 days (Training Only) - Please speak to a member of our Training Team on 01922 612121 for course availability.

Topic Areas Covered:

- ◆ Legal Requirements.
- ◆ Safety Procedures.
- ◆ The different types of test equipment for testing procedures.
- ◆ Inspection procedures.
- ◆ Simple testing sequence of an electrical installation.
- ◆ Live testing.
- ◆ Completion of simple electrical certificate.

Training & Assessment methods:

Training will include practical work performance activities (Practical Testing) and multi-choice written documentation.

Course Achievements:

Candidates will receive a Certification of Attendance from Walsall Training Centre Limited.

Progression Routes:

Successful candidates will be able to move onto FULL higher-level qualifications including:-

- ◆ Level 3 QCF Requirements for Electrical Installations (17th Edition),
- ◆ Level 3 QCF Initial verification, Inspection and Testing,
- ◆ Level 3 QCF Periodic Inspection and Testing, or
- ◆ Level 3 QCF Inspection and Testing Combined Course (Initial and Periodic).